

Applicant Contact Name: Kim Nailor

Applicant Contact Phone #: 601-631-2983

**MISSISSIPPI DEPARTMENT OF TRANSPORTATION
APPLICATION FOR PERMIT TO LOCATE CERTAIN FACILITIES
ON OR TO PERFORM CERTAIN WORK ON STATE
HIGHWAY RIGHT OF WAY**

(Please Print) Name: City of Vicksburg Address: 1401 Walnut Street

City	County	State	Street/Route	Zip Code
Vicksburg	Warren	Mississippi		39180

herein called the applicant, who does hereby make application to the Mississippi Department of Transportation, the duly authorized agent for the Mississippi Transportation Commission, for permission to construct drainage improvements and ditch stabilization to stabilize City utilities on or across

Highway No. 61S between Station 829+00 and Station 835+00

Latitude (decimal degrees) 32.29250 Longitude (decimal degrees) 90.89481

in Warren County, Mississippi and in consideration of this permit being granted, said applicant does hereby agree to perform the above work in accordance with the plan shown herein below and does further agree, with full understanding of the terms thereof, to the following provisions:

- (a) That the Mississippi Department of Transportation does not purport to grant to said applicant any right, title, claim or easement in or upon said highway or right-of-way appurtenant thereto.
- (b) The plan of the proposed work or facility set out below or attached hereto is incorporated herein by reference and made a part of this application as if fully described herein by words and figures.
- (c) It is agreed that this permit is void if all work shown on this plan is not completed in accordance with this plan within one year after date of approval.
- (d) It is agreed that no trees or shrubs on the highway right-of-way will be cut, trimmed, or damaged during the process of the proposed work or maintenance of this work or facility except as shown on the plan.
- (e) All sod disturbed by the proposed work shall be neatly dressed and grassed in accordance with the vegetation schedule outlined elsewhere in this permit. The applicant shall maintain the dressed and grassed area for a sufficient length of time to insure a growing sod.
- (f) The applicant is responsible for any conflicts with other utilities on the highway right-of-way and is to secure permission from said utilities for any necessary alterations.
- (g) The Mississippi Department of Transportation may at any time require and compel the removal or relocation of any facility herein described, shown or referred to, when said Mississippi Department of Transportation deems it necessary. All expense of said removal or relocation is to be borne exclusively by the applicant, and the Mississippi Department of Transportation is to be in no way liable.
- (h) The applicant accepts the responsibility of the safety of the traveling public and his/her workers and agrees to furnish, place and maintain traffic control devices, if required, in accordance with Part 6 of the Manual On Uniform Traffic Control Devices For Streets and Highways (MUTCD), Current Edition as a minimum. The applicant shall attach a special traffic control plan to the application if special traffic control details are required.
- (i) All work associated with this permit shall be designed, detailed and constructed in accordance with the Department's Roadway and Bridge Design Manuals and Standard Drawings and the Mississippi Standard Specifications for Road and Bridge Construction.
- (j) The Mississippi Department of Transportation in granting this permit does not in any way assume the maintenance or upkeep of the facility or proposed improvement herein described. Nor, will the Mississippi Department of Transportation be held responsible for any damage, which may be inadvertently done to this facility or proposed improvement regardless of the source or cause of such damage.
- (k) A copy of the approved plan is to be kept at the site of the work at all times while work is in progress.
- (l.) Said applicant hereby expressly agrees for himself, his heirs, assigns and legal representatives, that upon request of said Mississippi Department of Transportation, he will without delay either reconstruct, remove or move the facility herein described to another location, all in accordance with the terms of the request so made by the said Mississippi Department of Transportation. It is distinctly understood that said new location will be made or designated by said Mississippi Department of Transportation after agreement with said applicant or its successors, if possible. It is further understood and agreed that, if this permit is granted and acted upon by the said applicant, the said Mississippi Department of Transportation will use all reasonable effort to avoid the necessity of requesting that the herein mentioned facility be removed, moved, altered, or reconstructed.

(m.) The applicant does hereby covenant and agree to indemnify and hold harmless the Mississippi Transportation Commission and the Mississippi Department of Transportation from and against any claims, actions, suits, causes or demands, including court costs and reasonable attorney's fees, proximately resulting from acts or omissions of the applicant, or applicant's servants, agents or employees in the construction and maintenance of all facilities outlined under this permit.

Witness my signature this _____ day of _____ 2026, which is applicable to sheets 1 through 7 of permit number _____.

Signature of Applicant
By: Willis Thompson, Mayor
Printed Name and Title

STATE OF MISSISSIPPI
COUNTY OF _____

Personally appeared before me, the undersigned authority, _____ whose
names(s) _____ subscribed to this instrument as the _____ of
is/are _____ Title of Applicant
_____ who having been first fully sworn acknowledged that they
Name of Company (or) Individual

executed the above agreement as the act and deed of the said applicant for the purpose and consideration and in the capacity therein expressed and on the date above written.

Given under my hand and seal of office this the _____ day of _____ 20____

My Commission Expires: _____
Signature of Notary Officer

Field Inspection By: _____ 20____

Approved: MISSISSIPPI DEPARTMENT OF TRANSPORTATION

Deputy Executive Director/Chief Engineer

By: _____ 20____

Installation Inspection By: _____ 20____

Mississippi Department of Transportation
Completion of Work Certification

This permit requires that the named applicant submit the following certification with signature(s) and insure proper filing with MDOT's District Permit Department before the permit is closed and all associated bonds are released:

Permit Representative's signature(s) acknowledges the following:

We/(I), certify that the requirements of this permit have been constructed as stated in the approved final permit. Furthermore, no work performed as an exercise of the approved permit, has been relocated or altered without such change being shown on an approved revision of the permit or approved addenda thereto.

Printed Name of Applicant

Signature of Applicant

Sheet No.: 4 of 7

Permit No.: _____

REVISIONS			
APPLICANT		MDOT	
DATE	BY	DATE	BY

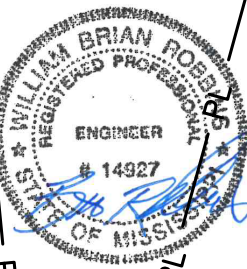
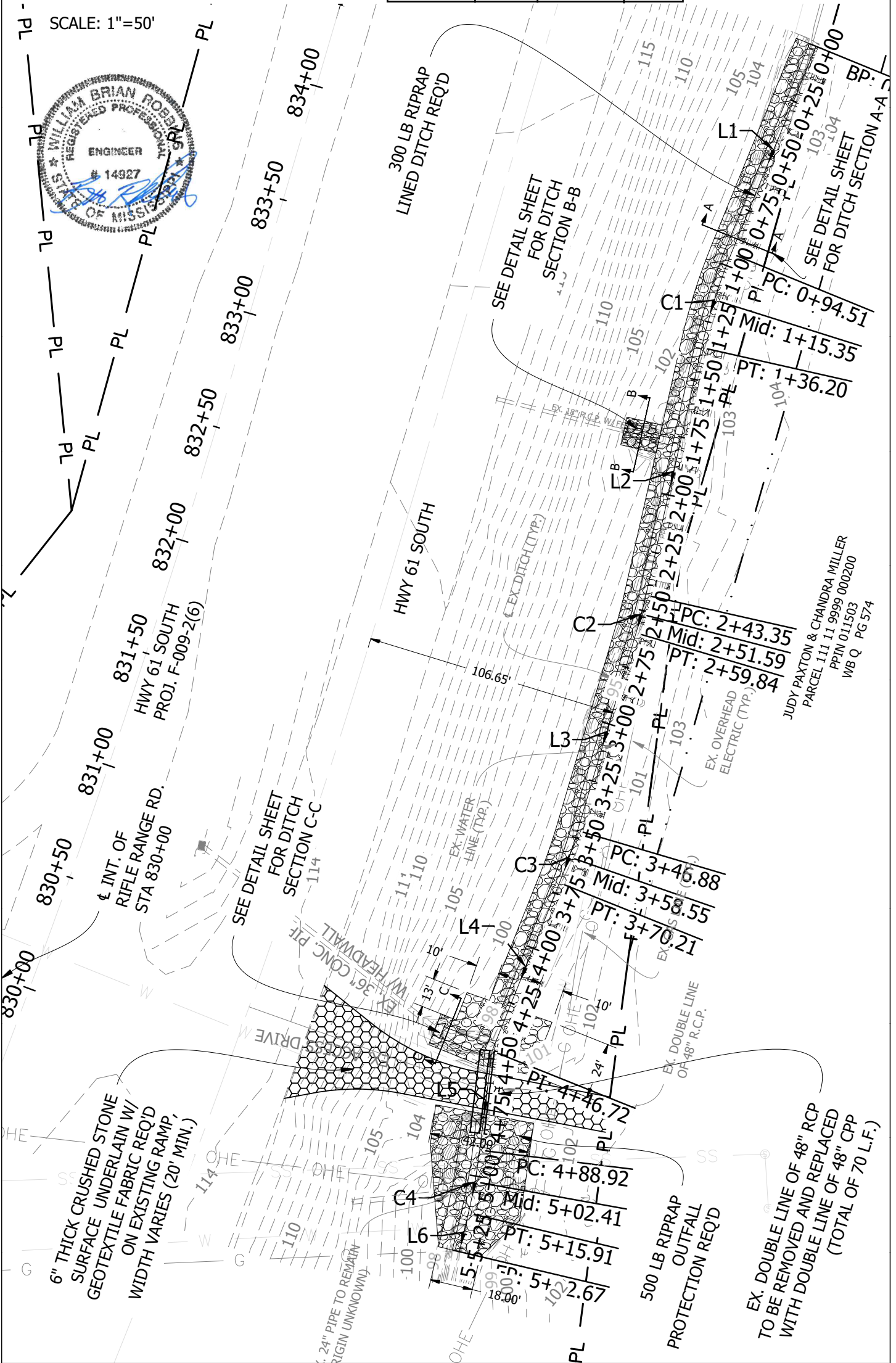

JUDY PAXTON & CHANDRA MILLER
PARCEL 111.11.9999 000200
PPIN 011503
WB Q PG 574

6" THICK CRUSHED STONE
SURFACE UNDERLAIN W/
GEOTEXTILE FABRIC REQ'D
ON EXISTING RAMP,
WIDTH VARIES (20' MIN.)

500 LB RIPRAP
OUTFALL
PROTECTION REQ'D

EX. DOUBLE LINE OF 48" RCP
TO BE REMOVED AND REPLACED
WITH DOUBLE LINE OF 48" CPP
(TOTAL OF 70 L.F.)

Sheet No.: 5 of 7

Permit No.: _____

REVISIONS			
APPLICANT		MDOT	
DATE	BY	DATE	BY

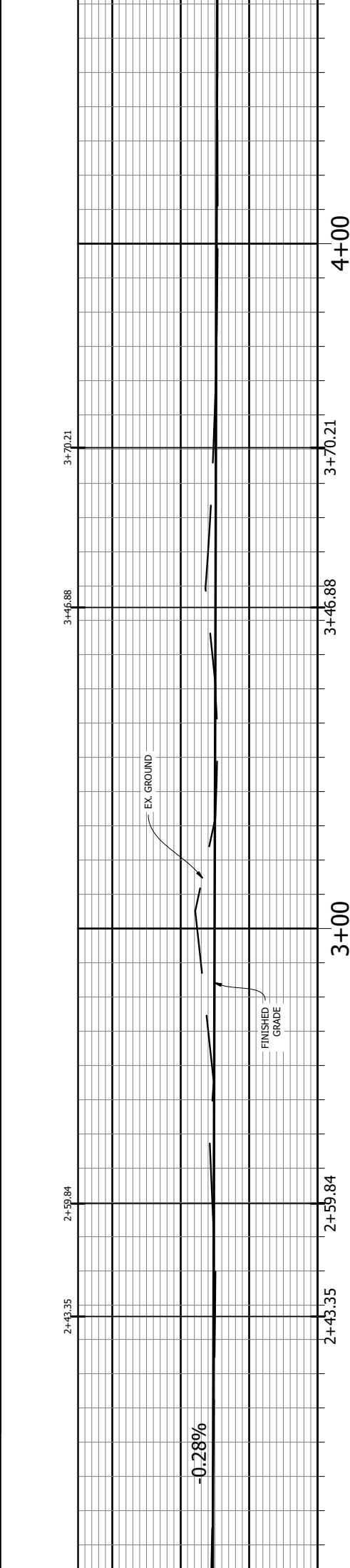
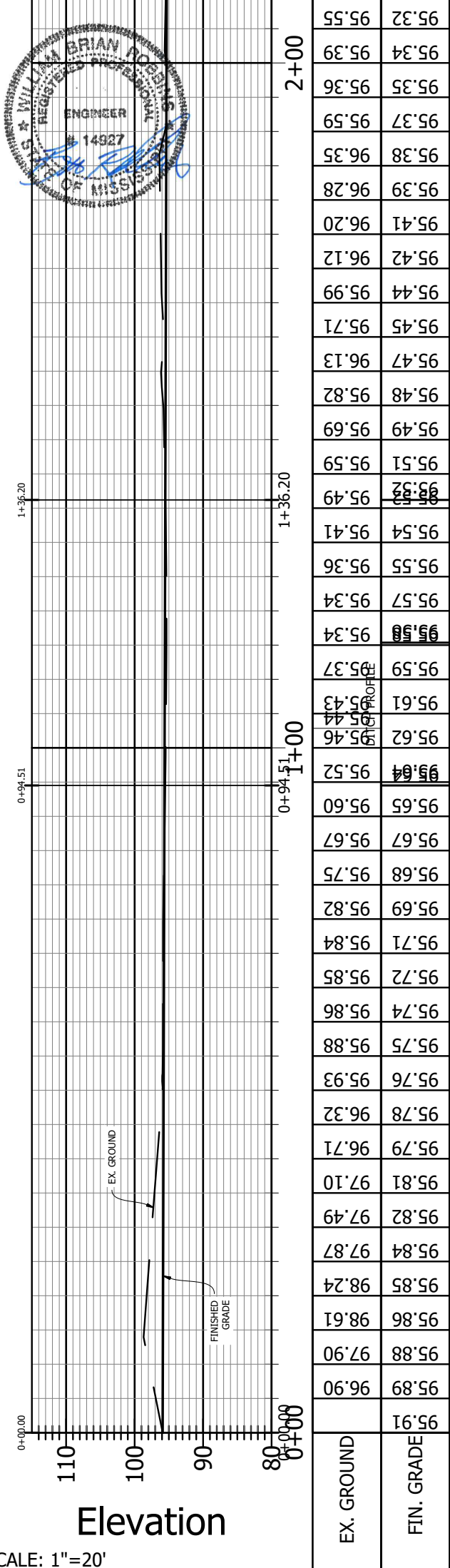
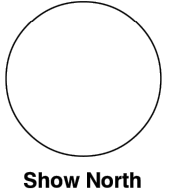

95.32	95.55
95.31	95.45
95.29	95.34
95.28	95.28
95.27	95.22
95.25	95.15
95.24	95.09
95.22	95.03
95.21	94.97
95.20	94.92
95.19	95.14
95.17	95.39
95.15	95.59
95.14	95.74
95.12	95.37
95.11	95.43
95.10	95.97
95.08	96.52
95.07	97.06
95.05	97.60
95.04	97.35
95.02	96.27
95.01	95.19
94.99	94.80
94.98	94.68
94.97	94.69
94.95	94.92
94.94	95.38
94.92	95.89
94.91	96.36
94.90	96.00
94.89	95.70
94.88	94.88
94.87	95.44
94.85	95.23
94.84	95.05
94.83	94.87
94.81	94.77
94.80	94.71
94.78	94.65
94.77	94.59
94.75	94.60
94.74	94.61
94.73	94.62
94.71	94.63
94.70	94.64
94.68	94.65

SCALE: 1"=20'

Sheet No.: 6 of 7

Permit No.: _____

REVISIONS			
APPLICANT		MDOT	
DATE	BY	DATE	BY

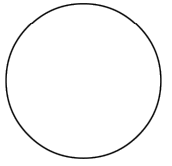

Show North

SCALE: 1"=20'

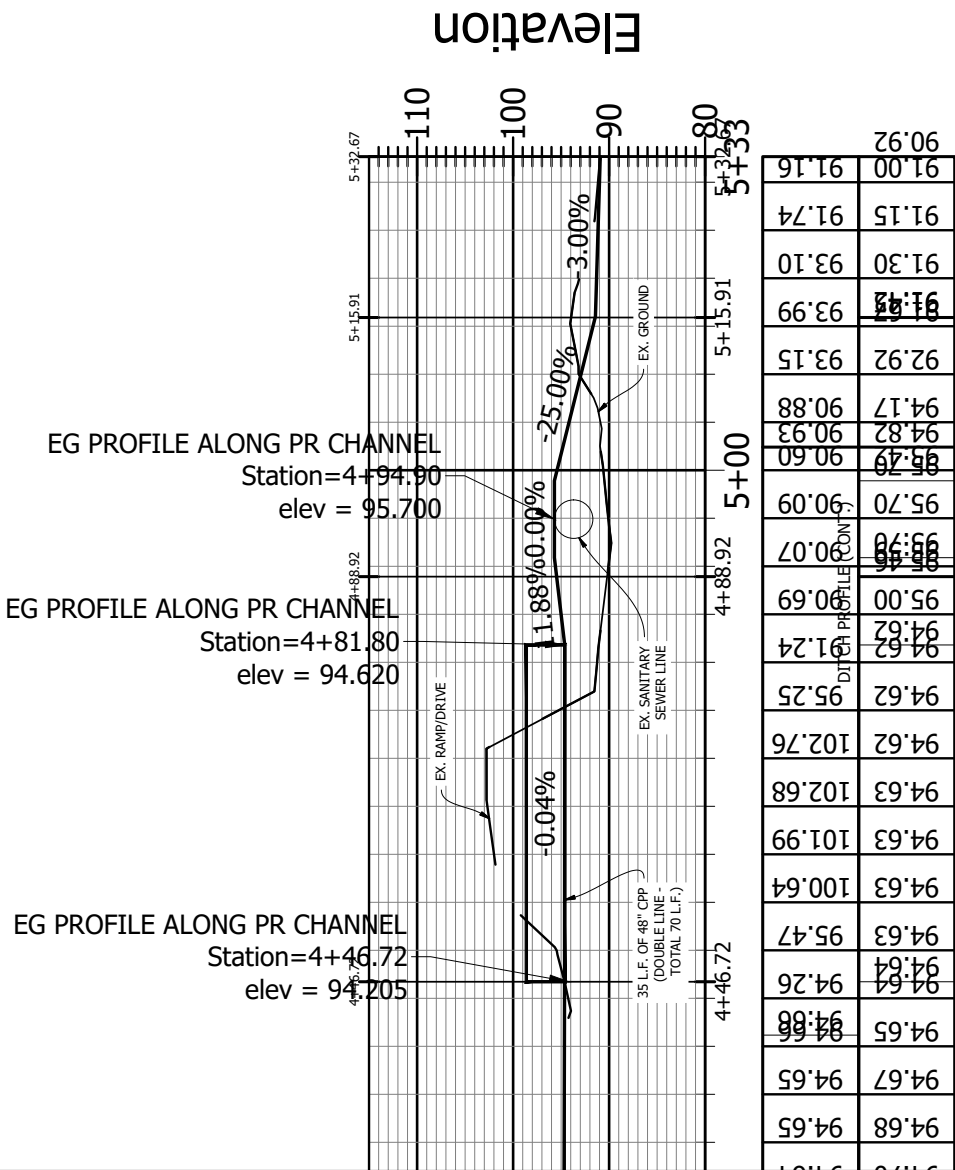
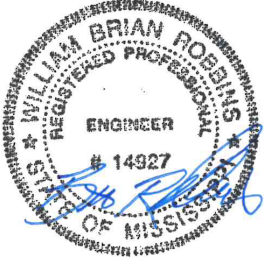

Sheet No.: 7 of 7

Permit No.: _____

REVISIONS			
APPLICANT		MDOT	
DATE	BY	DATE	BY

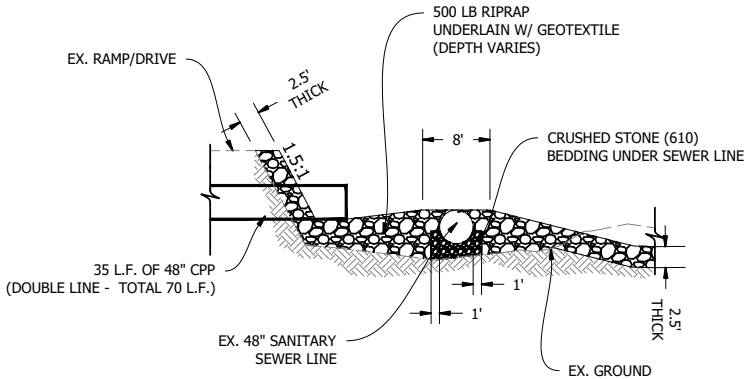
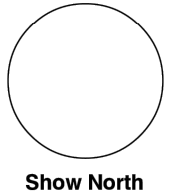

OUTFALL DETAIL
N.T.S.

NOTE: 3' DEEP X 2' WIDE TOEWALL
REQUIRED AT EACH END DITCH

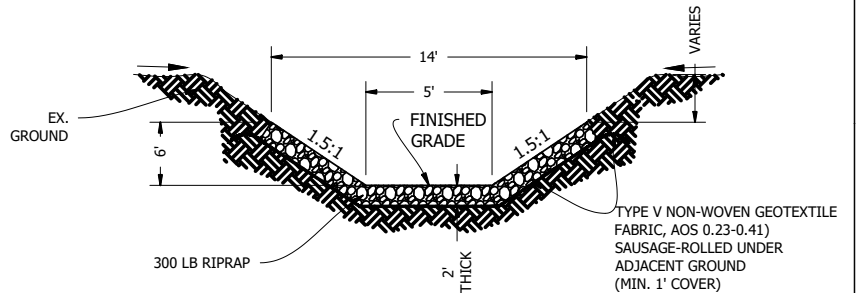

DITCH DETAIL "A-A"
N.T.S.

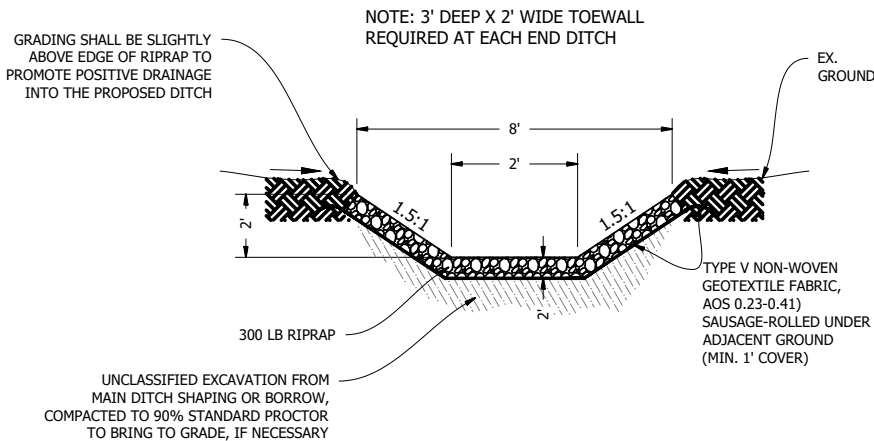

DITCH DETAIL "B-B"
N.T.S.

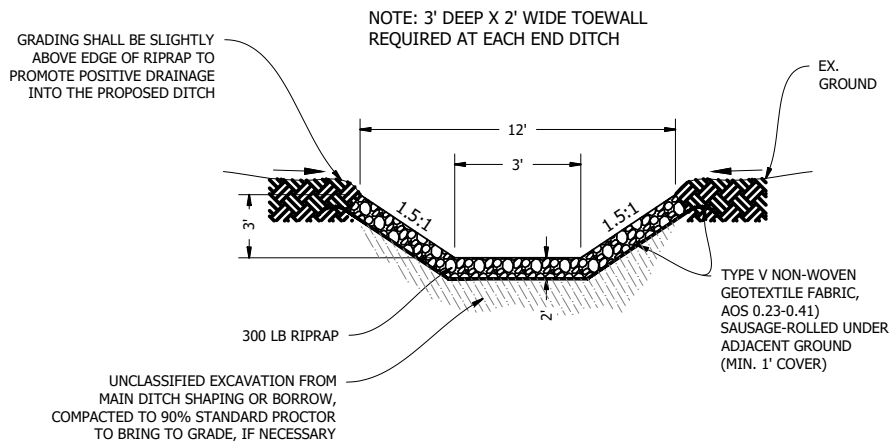

DITCH DETAIL "C-C"
N.T.S.

