

2018



Title: Miss Hinds Community College **FEB 21 2018**
 Please return this form by March 13, 2018, to the contestant listed below.
 Thank you!
 Contestant Name: Charity Lockridge
 Email: charity.lockridge@yahoo.com Telephone: 601-218-2298
 Mailing Address: 102 Pecan Blvd
Vicksburg, MS 39183

SPONSOR INVOICE

Date _____

Sponsor Name (Contact person): _____

Business Name (If applicable): _____

Sponsorship Amount: _____

Please make checks payable to the Miss Mississippi Corporation.

Form of Payment: CHECK # _____ Amount _____

CREDIT CARD: Visa _____ MasterCard _____

You may also call the
Miss Mississippi office at
601.638.6746
with credit card information.
Please supply the
name of the contestant, so
she will receive credit.

Name on card _____

Card Number _____

Expiration Date _____

Billing Address _____

Thank you for your sponsorship and participation in the Miss Mississippi Scholarship Pageant!

The graphic designers who produce the Miss Mississippi Program Book, will be happy to design your tribute at no additional cost to you. You can give logos and information to this contestant. (Because of space restriction, logos can only be used for sponsorships of \$100 and above.)

If you would like to have your own ad agency produce this tribute, please provide them with the contestant's name, title and sponsorship size and amount. You or your agency may contact Susan McCarty at the numbers below for specifications or questions.

PLEASE INCLUDE YOUR CONTESTANT'S NAME AND TITLE (if available) ON ALL CORRESPONDENCE!

Miss Mississippi Corporation
601.638.6746
P. O. Box 742
Vicksburg, MS 39181
missmisspageant@gmail.com

Susan McCarty
ADS and Images
501.984.2840
mccartyimages@icloud.com

Thank You!

2018

**CONTESTANT NAME**

Charity Lockridge

LOCAL PAGEANT

Miss Hinds Community College

THE INFORMATION ON THIS FORM WILL BE USED TO LAY OUT YOUR SALUTE PAGE.

1. Please send one 'Salute Page Sponsor Form' for **EACH** salute page and list ALL necessary information and sponsors on this page. (Total dollar amount for each salute page should be \$300.)
 2. If you need more room, attach another copy to this page and label: Ex., "Page #1 A", "Page #1 B"
 3. If you have logos, please put them in an envelope and attach the envelope to this page.
 4. We do NOT need a copy of the Salute Page 'Statement' that you submit to the pageant office.
 5. Please type or print legibly.
 - 6 List SPONSOR NAME/BUSINESS, NECESSARY INFORMATION AND THE COST OF THE SPONSORSHIP.
 7. Number your sponsors, Ex. #1, #2, #3.
- If you have questions, please call**
Susan McCarty
1.501.984.2840

**If you have
questions,
please
call**

Susan McCarty
1.501.984.2840

[illegible]

Salute page material, original logos and photos go to Susan McCarty. All MONEY goes to the pageant office in Vicksburg .

GF _____
MM _____
AM _____

\$350.00 GFS

February 15, 2018

FEB 21 2018

Charity De'Shea Lockridge
102 Pecan Blvd.
Vicksburg, MS 39183



Greetings,

My name is Charity Lockridge. I am a second year Art major at Hinds Community College – Raymond Campus. I am a member of the Hinds Hi-Steppers Precision Dance Team and a member of the Baptist Student Union. I am so proud to announce that I have been crowned Miss Hinds Community College 2018 and will have the opportunity to compete for Miss Mississippi this summer. The Miss America Organization is nationally partnered with the Children's Miracle Network (CMN). With your help, children affected by illnesses will receive continued support from CMN on a national level, and I will promote my personal platform of "Alive with Autism".

"Alive with Autism" is a charity focused on supporting special education classes through the donation of school/art supplies. My selection of this charity is inspired by my brother, who has required a specialized education due to diagnoses of ADHD, accompanied by mild symptoms of Autism and seizure disorder. This past Fall, "AWA" along with the "Hinds Hi-Steppers," visited Micah's Mission, a school for children with special needs. We had the privilege of spending time with awesome students, painting with them as they joyfully received the donation of school supplies. I am asking for your financial support, as your contribution to my salute page will help decrease the cost to prepare for the Miss Mississippi Pageant. It will allow you to show your support for me, as well as advertise your business, if applicable. With your sponsorship, together we can make a difference.

Sincerely,

Charity Lockridge
Miss Hinds Community College 2018

Your Pageant

Your Name

SALUTE PAGE SAMPLE #1

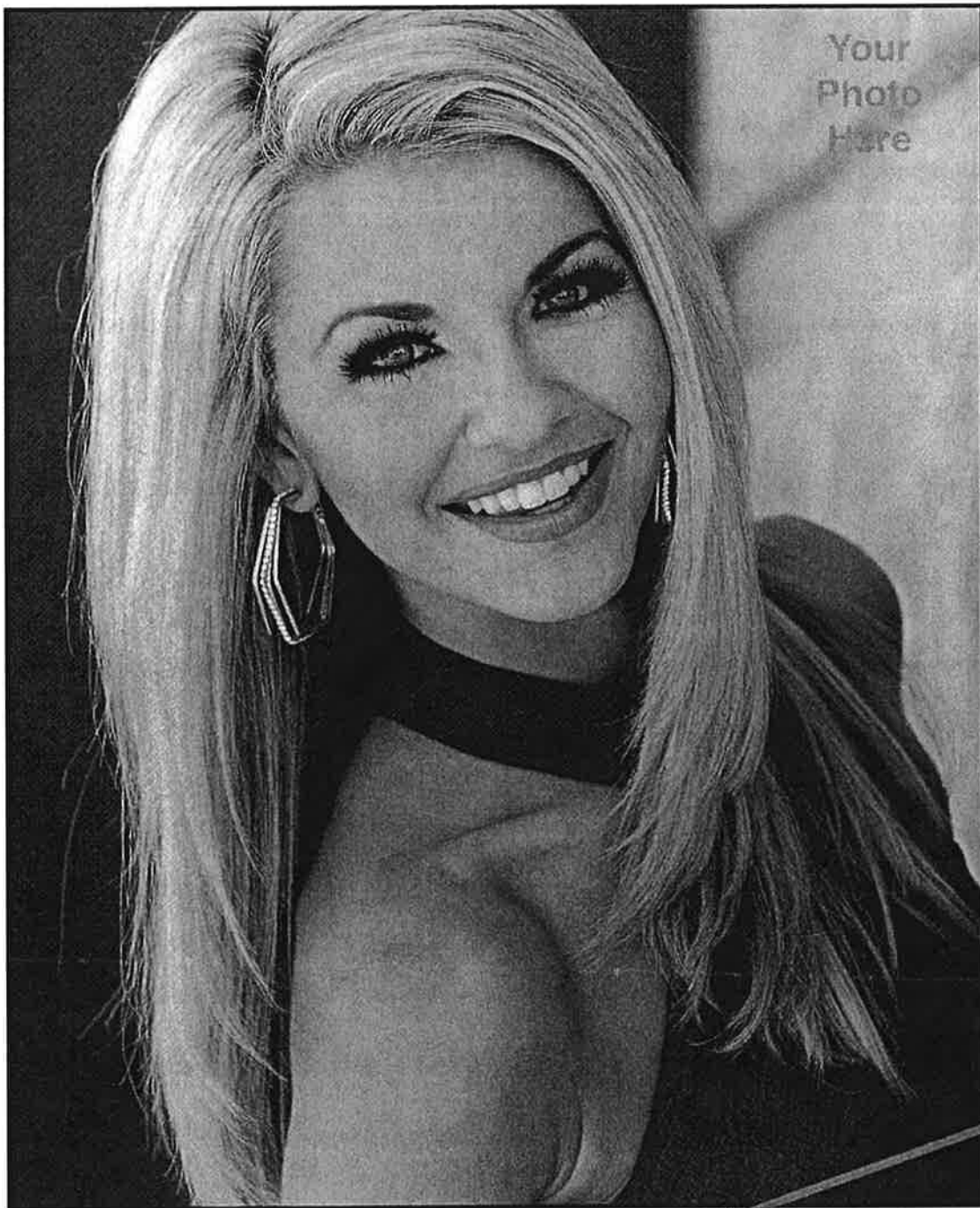

Your
Photo
Here

Full
Page
\$350 -

This is a
\$175
sponsorship!

These are
\$87.50
sponsorships!

Business logo

Business Address and Phone Number
Business City and State
Short Message if Needed

Business Name

Business Address and
Phone Number
Business City and State

Business Name

Business Address and
Phone Number
Business City and State